

A Light Shining In Darkness

Mvt 1: Lamplight

By

Maxwell Franko

Full score for Brass Quintet

©2020 Maxwell Franko

Duration: ca. 5:00

Program Notes

A Light Shining In Darkness is a musical dramatization of the effect a light or many lights have on a scene shrouded in the veil of night. Movement 1 entitled: *Lamplight* depicts the act of a being, human or not, covered in darkness surrounded only by the noises of the night (represented by tapping and blowing air through the instrument). Soon after, this figure notices a single lamplight perforating the shade off in the distance. This light can take the form of any stationary light whether it be a streetlight, lamp, candle, etc. As the light is approached, the noises slowly fade to nothing, giving way to fragmented sounds that emanate from the light. *These sounds begin in the form of slow, spaced tones in the whole-tone scale and transform gradually into melodic cells of the same pitch content.*

As this being nears the light, the emanating rays begin to grasp at it, touching with the same light which broke through the darkness. *This is shown as the performers reach rehearsal mark B. The tuba sustains an F, grounding the players in F Phrygian.* Thematically, this represents the being's sense of direction as it approaches the light -- *Opposing the spaced, whole-tone sound of the darkness. Tension begins to build as a more noticeable, murky melody emerges, pulsating beats are heard, and*

B becomes the more prominent tone in the bass. This ground the music in a more B Lydian sound, a bright mode to reflect the ever-increasing light that coats the entity.

The being steps under the light and is exposed to the full power of the light, guarding it from the darkness. *This is shown as the performers reach rehearsal mark F. The quintet spans the whole range of brass sound with high, fanfare-esque trumpets and low, powerful jabs in the tuba and trombone. This glory is short-lived as the creature turns and retreats back into the gloom. The listener hears the return of similar sounds as the light reaches for the figure – an abbreviated echo of the murky melody, the fragmented, whole-tone cells, and the noises which accompany the night. The figure continues to make its way back into the darkness until the light shows only as a dull cloud grasping weakly from behind.*

Performance Notes

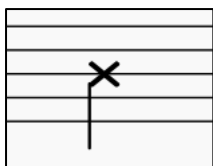

Indicates the performer tapping on the instrument. This can be with the finger or any object. This action must be done at a volume that can be heard while still following the dynamics shown

Indicates blowing air through the instrument. This must be done at a volume that can be heard while still following the dynamics shown.

(**) In each of the modules, there are notes with either a square head or a cross head. The square indicates blowing air through the instrument and the cross indicates tapping on the bell of the instrument. Each group of notes between parenthesis are to be repeated at random intervals at the tempo listed above. Blowing air through the instrument will be done similarly in a relaxed manner, allowing for enough time to breathe in between. The aim of this is to create the noises of the darkness as described in the program notes.

Excluding measures 1 – 5, the entire piece is to be played in a bit of a rubato style. Allow the rhythms to waver slightly. This is especially the case with any tapping or blowing in the instrument.

Throughout, there are indications of mute changes for most of the performers. These are only recommendations and the players are encouraged to use a different combination of mutes or none at all. As

there is some level of spontaneity throughout, different mute choices will create a unique soundscape. While the choice of mute may vary, it is recommended that the location of the mutes do not change.

This piece is also suited well to be played with alternative brass instruments for the same reason regarding the mutes. One or two flugelhorns in place of the trumpets or euphonium in place of the trombone to name a few examples. This, similar to the mutes, is a choice that can be made as long as the transposition is kept in mind.

A Light Shining In Darkness

Mvt. I: Lamplight

Maxwell Franko

♩ = ca. 65 - measures 1-5 on cue (*)

A ♩ = ca. 65, on cue - a tempo con un poco rubato

A Light Shining In Darkness

2
9

B

12

A Light Shining In Darkness

14

B \flat Tpt. 1

B \flat Tpt. 2

Hn.

Tbn.

Tuba

remove straight mute

16

poco rall. **C** *a tempo*

B \flat Tpt. 1

B \flat Tpt. 2

Hn.

Tbn.

Tuba

pp *mf*

pp *mf*

mf

mf

A Light Shining In Darkness

D

4
19

insert harmon mute, stem out

E

24

remove harmon mute

poco accel.

poco rall.

A Light Shining In Darkness

a tempo

30

poco rall.

F a tempo

34

A Light Shining In Darkness

G

6
38

B \flat Tpt. 1

B \flat Tpt. 2

Hn.

Tbn.

Tuba

42

insert harmon mute, stem out

insert harmon mute, stem out

remove harmon mute

B \flat Tpt. 1

B \flat Tpt. 2

Hn.

Tbn.

Tuba

A Light Shining In Darkness

H

I

A Light Shining In Darkness

8
54

- B♭ Tpt. 1: Treble clef, melodic line with slurs.
- B♭ Tpt. 2: Treble clef, melodic line with slurs. Marking: *simile*.
- Hn.: Treble clef, melodic line with slurs.
- Tbn.: Bass clef, melodic line with slurs. Marking: *insert straight mute*.
- Tuba: Bass clef, melodic line with slurs. Marking: *mf*.
- Dynamics: *mf* is indicated at the start of measure 8 and under the Tuba staff in measure 11.

J

- B♭ Tpt. 1: Treble clef, melodic line with slurs. Marking: *mf*.
- B♭ Tpt. 2: Treble clef, melodic line with slurs. Marking: *remove cup mute*.
- Hn.: Treble clef, melodic line with slurs.
- Tbn.: Bass clef, melodic line with slurs.
- Tuba: Bass clef, melodic line with slurs. Marking: *mf³*.
- Dynamics: *mf* is indicated under the B♭ Tpt. 1 staff in measure 12. *mf³* is indicated under the B♭ Tpt. 2 staff in measure 15.
- A triplet of eighth notes is marked with a '3' in measure 15.

A Light Shining In Darkness

K

60

B \flat Tpt. 1 *dim. poco a poco* *p*

B \flat Tpt. 2 *dim. poco a poco* *p*

Hn. remove stop mute *mf³* *dim. poco a poco* *p*

Tbn. remove straight mute *mf³* *dim. poco a poco* *p*

Tuba *dim. poco a poco* *mf³* *dim. poco a poco* *p* *sempre dim.*

63

B \flat Tpt. 1 *pp*

B \flat Tpt. 2 *p* *pp*

Hn. *pp*

Tbn. *sempre dim.* *pp*

Tuba *pp*